

Two Fee Simple Apartment Buildings For Sale



**CUSHMAN &
WAKEFIELD**

ChaneyBrooks

PROPERTY SUMMARY

ASKING PRICE	\$1,800,000
PROFORMA NOI	\$79,500
ADDRESS Parcel 3 Parcel 52	340 N. School Street 1610 Frog Lane Honolulu, Hawaii
TAX MAP KEY	(1) 1-7-18: 3 & 52
TENURE	Fee Simple
# OF UNITS Parcel 3 Parcel 52 Total	Four (4) 2-Bedroom/1-Bath Two (2) 2-Bedroom/1-Bath Six (6) 2-Bedroom/1-Bath
BUILDING SIZE Parcel 3 Parcel 52 Total	4,200 SF <u>1,714 SF</u> 5,914
LAND AREA Parcel 3 Parcel 52 Total	4,629 SF 1,320 SF 5,949 SF
OCCUPANCY	100%
YEAR BUILT Parcel 3 Parcel 52	1969 1966
HEIGHT LIMIT	30 Feet
ZONING	A-1 - Low Intensity Apartment District
PARKING STALLS Parcel 3 Parcel 52 Total	8 <u>3</u> 11

PROPERTY DESCRIPTION

340-B N. School Street & 1610 Frog Lane consist of 2 apartment buildings containing a total of six (6) units. 340-B N. School Street is a 3-story walk up building with 3 tandem parking stalls plus an additional 2 stalls on the ground floor plus four (4) 2-bed/1-bath units on the upper 2 levels. 1610 Frog Lane is a 2-story walk up with 1 unit on each floor and 3 parking stalls fronting the property. Each unit comes equipped with an oven/range, refrigerator, washer/dryer and A/C window unit. The property is currently used as student housing and will be unencumbered with tenant leases at the end of the Spring semester in early July 2019.

INVESTMENT HIGHLIGHTS

- High Barriers to Entry
- Lack of New Apartment Building Development
- In-Place Rents Below Market Rates
- Separately Metered Electricity Allows Tenants to be Billed Directly by HECO
- Strong Demand for Rental Units with Limited Supply in Submarket



1610 Frog Lane



1610 Frog Lane

TYPICAL FLOOR PLAN

1610 FROG LANE

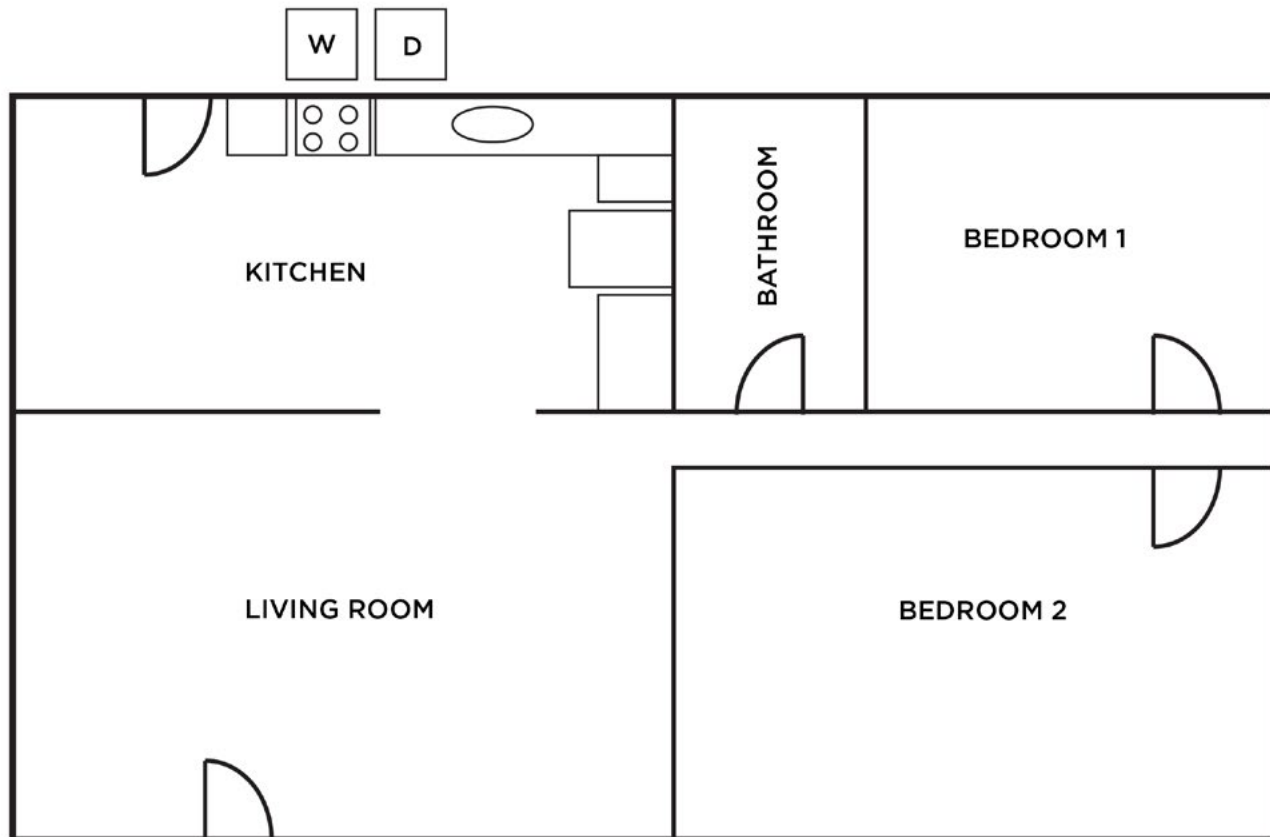

340-B N. SCHOOL STREET

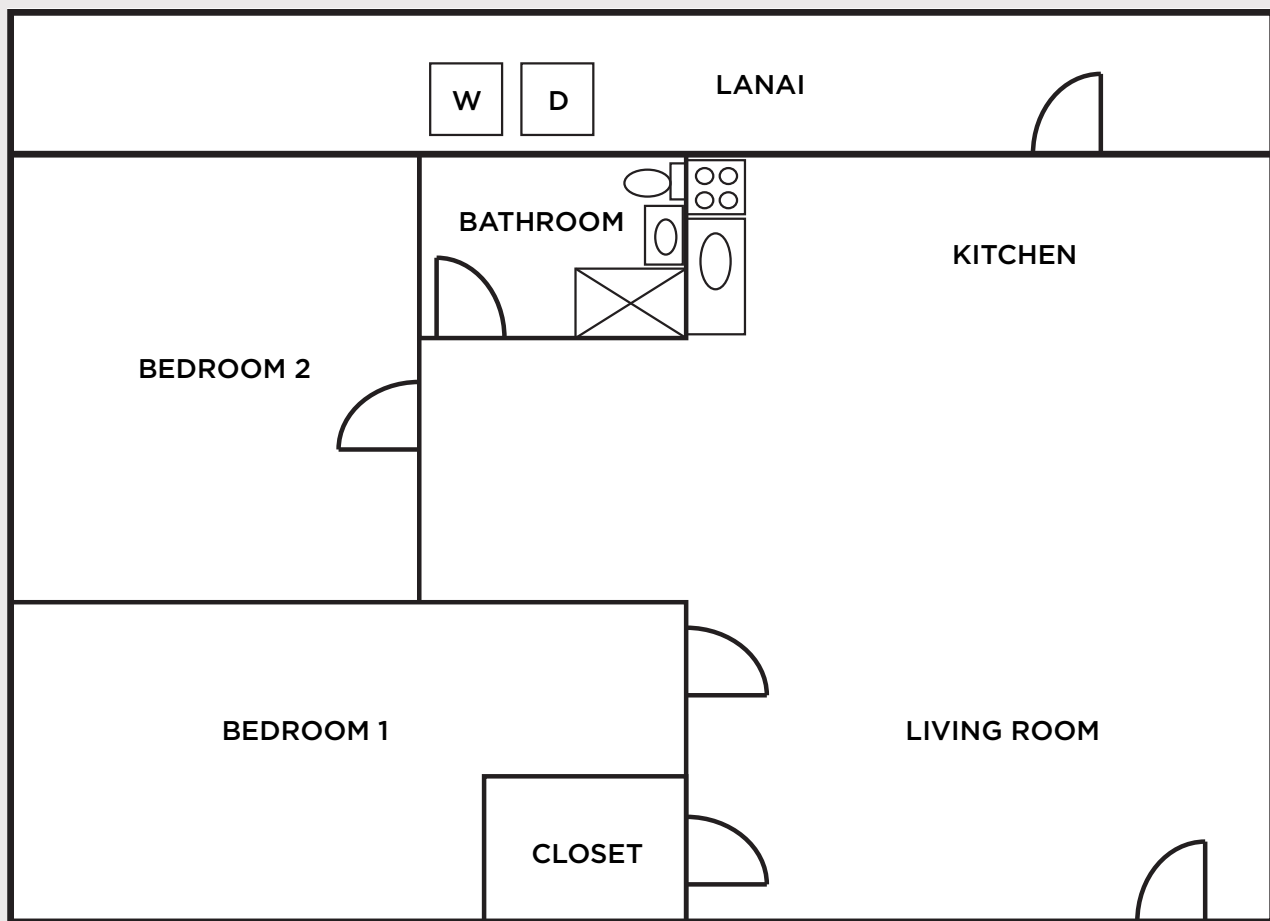

DEMOGRAPHICS

	1-MILE	3-MILE	5-MILE
2019 TOTAL POPULATION	52,720	202,067	339,298
2019 TOTAL HOUSEHOLDS	19,976	79,134	129,120
MEDIAN HOUSEHOLD INCOME	\$57,713	\$63,543	\$67,575

LOCATION HIGHLIGHTS

- Convenient Location Near Honolulu's CBD
- Easy Access to the H-1 Freeway
- Excellent Public Transportation
- Well-Located Asset on Highly Traveled Road
- Near Honolulu Community College



Steve K. Sombrero (B)

President

+1 808 544 1798

ssombrero@chaneybrooks.com

Anthony Provenzano (B) CCIM, SIOR

Senior Vice President

+1 808 387 3444

aprovenzano@chaneybrooks.com



1440 Kapiolani Boulevard, Suite 1010
 Honolulu, Hawaii 96814
 Main +1 808 544 1600
 Fax +1 808 544 9574

Independently Owned and Operated / A Member of the Cushman & Wakefield Alliance

©2019 Cushman & Wakefield ChaneyBrooks. All rights reserved. The information contained in this communication is strictly confidential. This information has been obtained from sources believed to be reliable but has not been verified. NO WARRANTY OR REPRESENTATION, EXPRESS OR IMPLIED, IS MADE AS TO THE CONDITION OF THE PROPERTY (OR PROPERTIES) REFERENCED HEREIN OR AS TO THE ACCURACY OR COMPLETENESS OF THE INFORMATION CONTAINED HEREIN, AND SAME IS SUBMITTED SUBJECT TO ERRORS, OMISSIONS, CHANGE OF PRICE, RENTAL OR OTHER CONDITIONS, WITHDRAWAL WITHOUT NOTICE, AND TO ANY SPECIAL LISTING CONDITIONS IMPOSED BY THE PROPERTY OWNER(S). ANY PROJECTIONS, OPINIONS OR ESTIMATES ARE SUBJECT TO UNCERTAINTY AND DO NOT SIGNIFY CURRENT OR FUTURE PROPERTY PERFORMANCE.