

4374 KUKUI GROVE STREET

APT 204

Lihue, HI 96766



RARE OWNER-USER OFFICE OPPORTUNITY

FOR SALE



ChaneyBrooks



4374 KUKUI GROVE STREET APT 204

LIHUE, HI 96766



ChaneyBrooks



PROPERTY SUMMARY

ASKING PRICE	\$600,000
ADDRESS	4374 Kukui Grove Street, Apt 204 Lihue, HI 96766
TAX MAP KEY	(4) 3-3-6-25, CPR No. 8
TENURE	Fee Simple
BUILDING SIZE	1,036 SF
% COMMON INTEREST	16.12%
YEAR BUILT	1989
ZONING	C-G



INVESTMENT HIGHLIGHTS

- **Owner-User Opportunity** - Ideal opportunity for a buyer to own and occupy their own unit versus renting.
- **Move-In Ready Condition** - The unit has freshly painted interior and vinyl plank flooring.
- **Commercial Office Condo Unit** - Conveniently located within the Kukui Mountain Park Condo.
- **New Roof** - The roof was replaced in June 2024.
- **Great Location in the Heart of Lihue** - The site is situated near shopping centers, the Lihue Airport, and port, with easy access to the main thoroughfare, Kaunualii Highway.

CONTACT

ANTHONY PROVENZANO (B) CCIM, SIOR
Senior Vice President
+1 808 387 3444
aprovenzano@chaneybrooks.com

ARACELI BENSON (B)
Real Estate Advisor
+1 808 246 0634
abenson@chaneybrooks.com



4374 KUKUI GROVE STREET APT 204

LIHUE, HI 96766



ChaneyBrooks

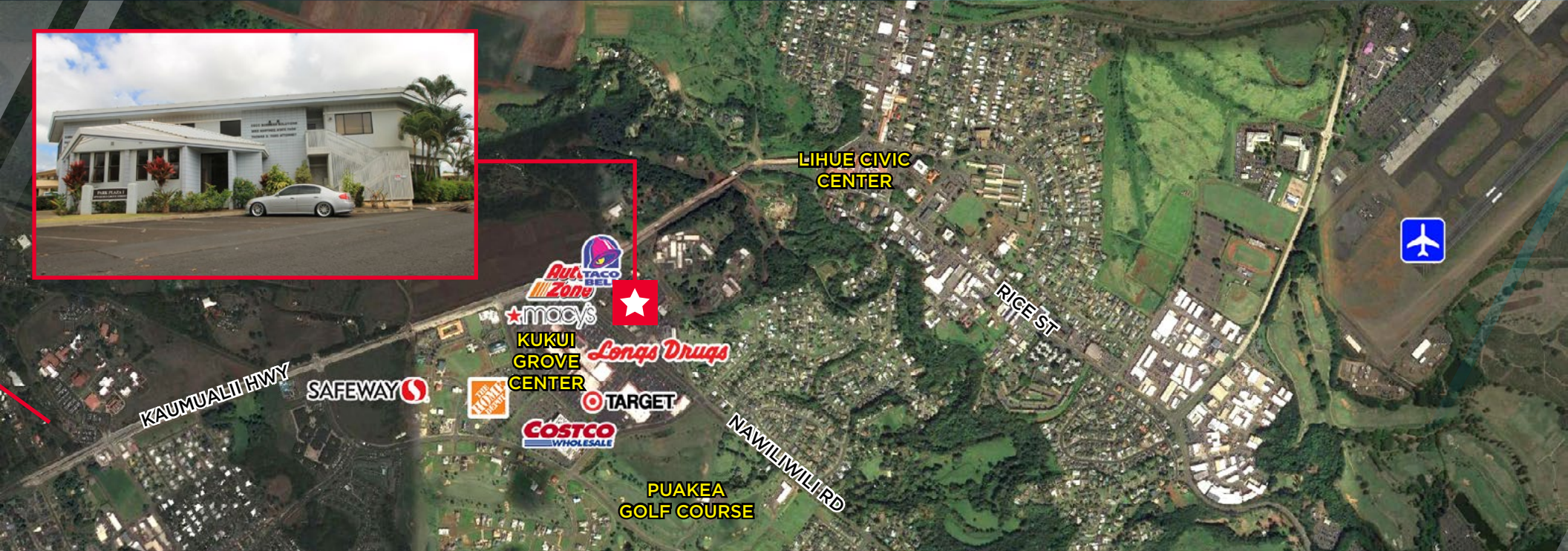

DEMOGRAPHICS (10-MILES)

2024 Population	48,236
Daytime Population	26,064
2024 Households	16,334
Average Household Income	\$105,846
Median Home Value	\$760,760

CONTACT

ANTHONY PROVENZANO (B) CCIM, SIOR
Senior Vice President
+1 808 387 3444
aprovenzano@chaneybrooks.com

ARACELI BENSON (B)
Real Estate Advisor
+1 808 246 0634
abenson@chaneybrooks.com

1440 Kapiolani Blvd.,
Suite 1010
Honolulu, HI 96814
Main: +1 808 544 1600
Fax: +1 808 544 9574

©2024 CUSHMAN & WAKEFIELD CHANEYBROOKS. NO WARRANTY OR REPRESENTATION, EXPRESS OR IMPLIED, IS MADE TO THE ACCURACY OR COMPLETENESS OF THE INFORMATION CONTAINED HEREIN, AND SAME IS SUBMITTED SUBJECT TO ERRORS, OMISSIONS, CHANGE OF PRICE, RENTAL OR OTHER CONDITIONS, WITHDRAWAL WITHOUT NOTICE, AND TO ANY SPECIAL LISTING CONDITIONS IMPOSED BY THE PROPERTY OWNER(S). AS APPLICABLE, WE MAKE NO REPRESENTATION AS TO THE CONDITION OF THE PROPERTY (OR PROPERTIES) IN QUESTION.

